Environmental Science & Technology

pubs.acs.org/est

Article

Paired Liver:Plasma PFAS Concentration Ratios from Adolescents in the Teen-LABS Study and Derivation of Empirical and Mass Balance Models to Predict and Explain Liver PFAS Accumulation

Brittney O. Baumert,*,* Fabian C. Fischer,* Flemming Nielsen, Philippe Grandjean, Scott Bartell, Nikos Stratakis, Douglas I. Walker, Damaskini Valvi, Rohit Kohli, Thomas Inge, Justin Ryder, Todd Jenkins, Stephanie Sisley, Stavra Xanthakos, Sarah Rock, Michele A. La Merrill, David Conti, Rob McConnell, and Lida Chatzi

Cite This: https://doi.org/10.1021/acs.est.3c02765

Read Online

ACCESS | Metrics & More | Article Recommendations | Supporting Information

ABSTRACT: Animal studies have pointed at the liver as a hotspot for per- and polyfluoroalkyl substances (PFAS) accumulation and toxicity; however, these findings have not been replicated in human populations. We measured concentrations of seven PFAS in matched liver and plasma samples collected at the time of bariatric surgery from 64 adolescents in the Teen-Longitudinal Assessment of Bariatric Surgery (Teen-LABS) study. Liver:plasma concentration ratios were perfectly explained (r^2 > 0.99) in a multilinear regression (MLR) model based on toxicokinetic (TK) descriptors consisting of binding to tissue constituents and membrane permeabilities. Of the seven matched plasma and liver PFAS concentrations compared in this study, the liver:plasma concentration ratio of perfluoroheptanoic acid (PFHpA) was considerably higher than the liver:plasma concentration ratio of other PFAS congeners. Comparing the MLR model with an equilibrium mass balance model (MBM) suggested that complex kinetic transport processes are driving the unexpectedly high liver:plasma concentration ratio of PFHpA. Intratissue MBM modeling pointed to membrane lipids as the tissue constituents that drive the liver accumulation of long-chain, hydrophobic PFAS, whereas albumin binding of hydrophobic PFAS dominated PFAS distribution in plasma. The liver:plasma concentration data set, empirical MLR model, and mechanistic MBM modeling allow the prediction of liver from plasma concentrations measured in human cohort studies. Our study demonstrates that combining biomonitoring data with mechanistic modeling can identify underlying mechanisms of internal distribution and specific target organ toxicity of PFAS in humans.

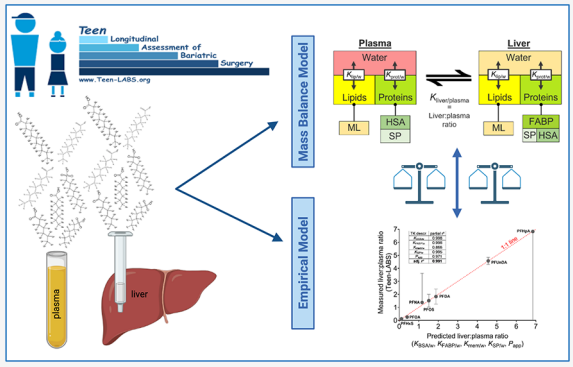

KEYWORDS: *PFAS, human exposure, biopsy samples, liver accumulation, correlation, toxicokinetics*

Downloaded via NATL TECHL UNIV OF ATHENS on October 4, 2023 at 13:28:25 (UTC).
See https://pubs.acs.org/sharingguidelines for options on how to legitimately share published articles.

■ INTRODUCTION

Per- and polyfluoroalkyl substances (PFAS) are a group of more than 9,000 chemicals[1] that have widespread use in industrial and consumer products as stain-, grease-, and water-repellants, surfactants, and lubricants.[2] Anionic perfluoroalkyl acids are a class of PFAS that are hydrophobic, thermally stable, and resistant to degradation[3] and are the focus of this work. These PFAS are ubiquitously found in the environment and detected in virtually all humans[4] and have been linked to multiple adverse health effects, including increased risk of nonalcoholic fatty liver disease (NAFLD) and cancer.[5−7] The chronic PFAS exposure humans face and the increasing evidence of multifaceted adverse health effects require more knowledge about the mechanisms underlying the accumulation and distribution of PFAS in humans.

Most human biomonitoring studies have detected PFAS in plasma, as these matrices are easily obtained. Depending on their hydrophobicity (C-chain length) and functional groups (carboxylic acids, sulfonic acids), PFAS have shown to be highly bioaccumulative in humans, with estimated elimination half-lives of 3.5 and 4.8 years for perfluorooctanoic acid (PFOA) and perfluorooctanesulfonate (PFOS), respectively.[8] In contrast, shorter half-lives in humans have been found for short-chain PFAS such as perfluorobutanesulfonate (PFBS) and perfluorobutanoic acid (PFBA),[9] supported by animal studies.[10,11] The physiological and chemical binding mecha-

Received: April 13, 2023
Revised: September 13, 2023
Accepted: September 14, 2023

© XXXX American Chemical Society

nisms underlying the tissue accumulation and retention of PFAS in humans are still poorly understood. Enterohepatic circulation and binding to liver proteins like fatty-acid binding proteins (FABPs) have been suggested to contribute to delayed elimination of long-chained PFAS,[12] suggesting the liver as a primary repository for PFAS accumulation. However, concentrations in human livers have rarely been reported and never paired with simultaneously measured blood concentrations, limiting the establishment of a robust direct link between PFAS accumulation and liver-associated adverse health effects.

Epidemiological studies have linked PFAS exposure to dysregulated lipid metabolism and sterol homeostasis manifested in NAFLD and nonalcoholic steatohepatitis (NASH).[5,6,13] Additionally, previous studies have demonstrated that PFAS preferentially accumulate in the liver;[6,14,15] however, the mechanisms linking PFAS with these metabolic health risks remain unclear.[2] While laboratory animal studies have measured liver-specific concentrations of PFAS, no previous human study has measured both liver- and plasma-specific concentrations of PFAS. Measuring concentrations of individual PFAS in the key target tissue (i.e., liver) and in plasma can help determine whether plasma alone is adequate for assessing health effects of PFAS in liver. Furthermore, laboratory-based experimental studies have been used to elucidate potential mechanisms. Toxicological studies with cell-based bioassays (in vitro) and mammals (in vivo) suggest that PFAS interact with peroxisome proliferator-activated receptors (PPARs),[16] upregulate bile acid synthesis,[17] and altered lipogenesis,[18] leading to disrupted lipid metabolism and excessive storage of lipids in the liver.[19] However, PFAS accumulation in the human liver remains unknown, demanding tools to predict liver from blood concentrations that are commonly sampled in human biomonitoring studies.

As an alternative to human cohort studies or biomonitoring studies, plasma−PFAS concentrations in humans have been predicted by one-compartment toxicokinetic (TK) models.[20] However, these models neglect the distribution of chemicals between organs and hence are uninformative of PFAS concentrations in specific organs like the liver. Scarcity on physiological parameters and physicochemical properties is a limitation to addressing organ distribution of PFAS in multicompartment physiologically based toxicokinetic models (PBTK).[21] Simultaneous measurements of liver and blood concentrations could pave the way to mechanistically analyze the relative importance of sorption to tissue components (e.g., proteins and lipids), permeability (i.e., membrane diffusion), and physiological processes (e.g., enterohepatic circulation) to liver−blood partitioning of PFAS. TK descriptors like partition coefficients to proteins and lipids and permeabilities through biological membranes have been measured for the most common PFAS[22−24] and could be used to explain liver:plasma concentration ratios and derive empirical models to predict liver from blood concentrations measured in population studies.

For the first time, we report a matched data set of PFAS concentrations measured simultaneously in the plasma and liver of 64 individuals as part of the Teen-Longitudinal Assessment of Bariatric Surgery (Teen-LABS) Study. In this paper, we aimed to assess how well liver concentrations can be predicted from plasma concentrations in human biomonitoring studies. First, we aimed to correlate plasma and liver PFAS concentrations. As an alternative predictive method, multilinear regression models (MLR) were derived to assess the suitability of TK descriptors to predict plasma:liver concentration ratios. The MLR models incorporated literature TK descriptors of PFAS and physiological plasma and liver parameters measured in Teen-LABS or reported in the literature, including partition coefficients to serum albumin, phospholipids, FABPs, and storage lipids as well as membrane permeabilities. The seven PFAS measured in our study covered a large chemical space in terms of carbon chain length (C6−C11) and functional groups (carboxylic and sulfonic acids). For mechanistic analyses of the relative importance of protein and lipid binding to plasma:liver distribution of PFAS, experimental plasma:liver concentration ratios were compared to predicted values generated by a two-compartment physiologically based mass balance model (MBM) that was parametrized with the TK descriptors and corresponding physiological data.

■ MATERIALS AND METHODS

Study Population. The study is based on data from the Teen-LABS study (ClinicalTrials.gov no. NCT00465829), a prospective, multicenter, observational study of adolescents (≤19 years of age) who underwent bariatric surgery from 2007 through 2012 and enrolled at participating clinical centers in the United States: Cincinnati Children's Hospital Medical Center (Cincinnati, Ohio), Nationwide Children's Hospital (Columbus, Ohio), the University of Pittsburgh Medical Center (Pittsburgh, Ohio), Texas Children's Hospital (Houston, Texas), and the Children's Hospital of Alabama (Birmingham, Alabama).[25,26] Study inclusion criteria included (1) adolescents up to age 19, (2) adolescents approved for bariatric surgery, and (3) agreement to participate in the Teen-LABS study and understanding including signing of Informed Consent/Assent.[25,26] Exclusion criteria included (1) age 19 or greater and (2) unable to sign Informed Consent/Assent.[25,26] The present study includes 64 participants with plasma and liver biopsies collected at the time of surgery. The Teen-LABS steering committee, which included a site principal investigator from each participating center, worked in collaboration with the data coordinating center and project scientists from the National Institute of Diabetes and Kidney Disease (NIH-NIDDK) to design and implement the study.[25−27] All bariatric procedures were performed by surgeons who were specifically trained for study data collection (Teen-LABS-certified surgeons).[25,26] The study protocol, assent/consent forms, and data and safety monitoring plans were approved by the Institutional Review Boards of each institution and by the independent data and safety monitoring board prior to study initiation.[25,27] Written informed consent or assent, as appropriate for age, was obtained from all parents/guardians and adolescents.[25−28] Additionally, the study was approved by the University of Southern California review board.

Data Collection. Standardized methods for data collection have been described previously.[25,26,28] Fasting blood specimens were drawn at the preoperative visit. All laboratory assays were performed by Northwest Lipid Metabolism and Diabetes Research Laboratories (Seattle, WA). Low-density lipoprotein (LDL) cholesterol was calculated using the Friedewald equation except for participants whose triglycerides were ≥400 mg/dl, for whom LDL cholesterol was measured directly by β-quantification. Liver histology and liver biopsy methodology has been previously detailed,[28] however, briefly, liver biopsies were obtained by core needle technique after

https://doi.org/10.1021/acs.est.3c02765
Environ. Sci. Technol. XXXX, XXX, XXX−XXX

induction of anesthesia and before performing the bariatric surgery procedure. Due to the observational study design and lack of published consensus on whether intraoperative liver biopsies should be standard of care at time of bariatric surgery, the decision to perform a liver biopsy was deferred to the surgical teams at each site. Accordingly, 99% of all biopsies were performed at the sites where intraoperative biopsy was the standard of care. Participants with insufficient liver tissue or taking medications that may cause or treat NASH were excluded from analysis. Liver biopsy specimens were stained with hematoxylin-eosin and Masson's trichrome stains and reviewed and scored centrally by an experienced hepatopathologist using the validated NASH Clinical Research Network scoring system.[29] NAFLD was defined by histopathological diagnosis. Detailed descriptions of study methods, comorbidity and other data definitions, case report forms, and laboratory testing are included in previous publications.[26,27] For this analysis covariates were obtained at the time of surgery (baseline visit) at an in-person visit with trained study personnel.[27] Data collected were maintained in a central database by the data coordinating center.

Liver PFAS Laboratory Analysis. Liver biopsy samples, collected at the time of bariatric surgery, were analyzed for PFAS concentrations in the environmental medicine laboratory at the University of Southern Denmark. The samples were transported on dry ice with temperature logging by World Courier (AmerisourceBergen Corporation, Conshohocken, PA) and stored at −80 °C until analysis. The liver samples were thawed overnight at 5 °C. The biopsies were drip dried on a lint free paper tissue and accurately weighted into a 2 mL polypropylene microtube (SARSTEDT, Nümbrecht, Germany). The liver biopsies ranged in weight from 17 to 124 mg, with an average weight of 82 mg. The liver samples were homogenized with three 5 mm steel balls on a Retsch Mixer Mill 200 at 25 Hz for 5 min after addition of 30 μL of 20 ng/mL isotope-labeled PFAS analogues (as internal standards) and 200 μL of 0.06 M zinc sulfate in methanol to promote precipitation of proteins and blood cells. The samples were then centrifuged at 23,000*g* for 20 min after which 160 μL of the supernatant was taken out and mixed with 400 μL of methanol. The subsequent analytical procedure was identical to the method the laboratory utilizes for serum and whole blood samples with online solid-phase extraction performed by a Thermo Scientific EQuan MAX liquid chromatographic system, directly coupled to a TSQ Quantiva triple quadrupole mass spectrometer.[30,31] Analytical standards (PFAC-24PAR) and mass-labeled internal standards (MPFAC-24ES) were purchased from Wellington Laboratories Inc., Guelph, Ontario, Canada. The precision of the method was controlled in spiked pig liver samples and ranged for the identified compounds from 92 to 104.5%. The limit of detection (LOD) for the identified PFAS compounds was 0.03 ng/g of liver tissue. Values below the LOD were replaced with 1/2 LOD. The batch of samples also included serum quality control samples from the German External Quality Assessment Program (G-EQUAS) as well as NIST 1957, which were extracted the same way as the liver biopsies, and the results of these were well within the acceptance range.

Plasma PFAS Laboratory Analysis. The samples were transported on dry ice with temperature logging by World Courier (AmerisourceBergen Corporation, Conshohocken, PA), and stored at −80 °C until analysis. The samples were analyzed by online solid phase extraction followed by LC−MS/MS as previously described.[32,33] The LOD was 0.03 ng/mL for all of the reported compounds. The batch imprecision for the quality controls was better than 6%.

Toxicokinetic (TK) Descriptors. Toxicokinetic (TK) descriptors were derived from the literature as input for multilinear regression and mass balance models. Partition coefficients (K, concentration ratio between two phases) of the study PFAS to bovine serum albumin (BSA, $K_{BSA/w}$, L_w/L_{BSA}), membrane lipids (phospholipids, $K_{mem/w}$, L_w/L_{mem}), and structural proteins (SP, $K_{SP/w}$, L_w/L_{SP}) were obtained from the literature[22−24,34,35] as reported in Table S2. BSA was used as a surrogate for human serum albumin (HSA) as a consistent data set of $K_{BSA/w}$ was available for the study PFAS and it has been shown that chemical binding to BSA compares to HSA.[36] Association constants with FABPs were derived from multiple studies[37−40] and transformed into partition coefficients as described in Endo and Goss;[41] apparent permeabilities (P_{app}, cm/s) of the study PFAS were reported in Ebert et al.[23] All TK descriptors and their adaptations from the literature are reported in Table S2 of the Supporting Information.

Descriptive Statistics. Descriptive statistics were determined for PFAS measured in liver and plasma: geometric mean, 95% confidence intervals, and percentage below the limit of detection. For liver and plasma PFAS values less than the LOD, values were substituted by half of the LOD value. Spearman's rank correlation (r) was used to examine the correlations between the plasma and liver PFAS concentrations. *R* version 4.4.2 was used for the analysis of descriptive statistics.

Multiple-Linear Regression. For regression models, the $\log_2$ values of PFAS concentrations were used to normalize the right-skewed distributions. Plasma PFAS values less than the level of detection (LOD) were substituted by half of the LOD value. Multiple-linear regression models and partial r^2 analyses were run in *R* using the package rsq for generalized linear models. We tested experimental liver:plasma concentration ratios as response variables and TK descriptors as independent variables to evaluate the predictive power of all combinations of the five TK descriptors described above and summarized in Table S2. We also investigated the predictive power of physiological parameters measured for individual patients in Teen-LABS (albumin, total cholesterols, triglyceride levels).

Mass Balance Model (MBM). A physiologically based MBM was adapted from previous studies to predict and mechanistically describe liver:plasma concentration ratios.[34,42] The applied MBM is a two-compartment model (i.e., plasma and liver) that assumes equilibrium between the compartments at all times (i.e., no flux) and neglects complex toxicokinetic processes (e.g., membrane permeability). We used the MBM to evaluate to what extent experimental plasma:liver concentrations can be explained by binding to proteins and lipids (i.e., tissue retention) or if the inclusion of more complex kinetic processes is necessary. The plasma and liver compartments are composed of different kinds of proteins and lipids as well as nonsorptive phases (water, Figure 1). Partition coefficients were used as quantitative descriptors of the binding affinities of PFAS to tissue proteins and lipids. Protein and lipids of plasma samples were measured and used as input parameters for the model. Missing physiological parameters were derived from the literature[34] or estimated from plasma biomarkers (see Table S3 for details). The plasma was assumed to be composed of albumin (∼4.2% as measured in this study), phospholipids (∼0.15%, as predicted from cholesterol levels), structural

https://doi.org/10.1021/acs.est.3c02765
Environ. Sci. Technol. XXXX, XXX, XXX−XXX

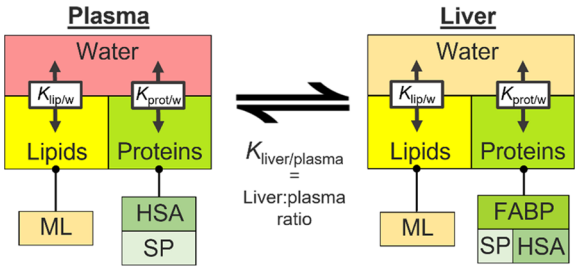

Figure 1. Structure of the steady-state mass balance model used to predict plasma:liver ratios from protein, lipid, and water compositions of the tissues and their respective partition coefficients. ML = membrane lipids; HSA = human serum albumin; SP = structural proteins; FABP = fatty acid binding proteins; $K_{lip/w}$ = lipid−water partition coefficient; and $K_{prot/w}$ = protein−water partition coefficient.

proteins (2.2%), nonsorptive molecules (storage lipids, cholesterol, sugars), and water (~93%).[34] Note that by accounting for the composition of plasma, the MBM accounts for the differences in the binding affinity between plasma and whole blood. As compositions of the liver samples were not measured, water, protein, and lipid volume fractions were assumed to be 73%, 18.1%, and 4.9%, respectively.[34] Of these proteins, 1.7% and 0.66% were assumed to be FABPs and albumin.[34,43] The remaining proteins were assumed to be structural proteins. Of the liver lipids, 24% were assumed to be membrane lipids and 76% were storage lipids.[34,44] The MBM was parametrized with experimental partition coefficients from the literature that were converted to units of L/L (see Table S2 for details). Liver−blood partition coefficients ($K_{liver/plasma}$, L_{plasma}/L_{liver}) were derived as

$$K_{liver/plasma} = \frac{K_{liver/w}}{K_{plasma/w}} = \frac{C_{liver}}{C_{plasma}} \quad (1)$$

where $K_{liver/w}$ is the liver−water (L_w/L_{liver}) and $K_{plasma/w}$ is the plasma−water partition coefficient ($K_{plasma/w}$, L_w/L_{plasma}). By combining structural tissue composition and corresponding partition coefficients, $K_{liver/w}$ and $K_{plasma/w}$ were calculated as

$$K_{liver/w} = K_{FABP/w} \cdot V_{FABP} + K_{BSA/w} \cdot V_{HSA} + K_{SP/w} \cdot V_{SP} + K_{ML/w} \cdot V_{ML} + V_{water} \quad (2)$$

$$K_{plasma/w} = K_{BSA/w} \cdot V_{HSA} + K_{SP/w} \cdot V_{SP} + K_{ML/w} \cdot V_{ML} + V_{water} \quad (3)$$

RESULTS AND DISCUSSION

Cohort Characteristics. There are 64 Teen-LABS participants included in this study. These participants had both liver and plasma samples collected at the time of bariatric surgery. Descriptive characteristics of study participants are presented in Table 1—the mean age of participants at the time of bariatric surgery was 16.7 years (SD: 1.7 years). Most of the study participants were female (73.4%). Participants have severe obesity; the mean BMI at baseline was 51.3 kg/m^2 (min to max, 34.0 to 87.7 kg/m^2), and 42.2% of participants have histopathologically determined NAFLD.

Experimental Blood and Liver Concentration in the Teen-LABS Study. All seven PFAS included in this analysis were detected in 100% of the liver samples. With the exception of PFHpA (detected in 89% of plasma samples) and PFUnDA (detected in 88% of plasma samples) the additional five PFAS were detected in 100% of plasma samples (Table S1). Figure 2 reports the concentrations of the seven PFAS in plasma, liver, and corresponding liver:plasma concentrations ratios. The concentrations of PFOA and PFOS were generally highest in plasma (Figure 2A), revealing that these phased-out PFAS (PFOS was phased out of production in 2002, and U.S. manufacturers eliminated PFOA emissions and product content at the end of 2015)[45] were still major chemical contaminants in humans at the time of the bariatric surgery. Among the measured PFAS, PFOS had the highest liver concentration, whereas median PFOA and shorter chain carboxylic and sulfonic acids (PFHpA and PFHxS) concentrations in livers were sub-ng/g concentrations (Figure 2B). Hydrophobic PFAS with longer C-chain length accumulated in livers to a higher extent than their hydrophilic alternatives, with liver:plasma concentration ratios of 1.52 (PFOS, C8), 1.37 (PFNA, C9), 1.83 (PFDA, C10), and 3.64 (PFUnDA, C11), as compared to 0.12 (PFHxS, C6) and 0.26 (PFOA, C8) (Figure 2C). Notably, plasma concentrations of the shorter chain PFHxS (C6) reach levels comparable to PFOS (C8) and PFOA (C8); however, liver concentrations were low and liver:plasma concentration ratios were the lowest among the tested PFAS, indicating low accumulation tendency of PFHxS in human liver. While found in low concentrations in plasma (geometric mean [GM] = 0.08 ng/mL) and liver (GM = 0.17 ng/g liver), the highest liver:plasma ratios were found for PFHpA (C7), which was found in concentration ratios 26× higher than PFOA (C8). Large variabilities in liver:plasma concentration ratios of PFHpA were observed between individual participants (6.8 ± 14.5). Despite low concentrations in liver and plasma, the high accumulation of PFHpA in the liver relative to plasma demonstrates that short-chain PFAS can be similarly or even more bioaccumulative in target organs like the liver than longer chain, hydrophobic PFAS. This observation questions the increased use of short-chain PFAS as less bioaccumulative alternatives to legacy PFAS.

Table 1. Teen-LABS Study Participant Characteristics (N = 64)[a]

	n (%)/mean (SD)
Female	47 (73.4)
Age (years)	16.7 (1.7)
eGFR[b] (mL/min/1.73 m^2)	111.0 (27.5)
Albumin (g/dl)	4.2 (0.27)
BMI[c] (kg/m^2)	51.3 (8.6)
NAFLD[d] (y/n)	27 (42.2)

[a]Participant characteristics were determined at the time of bariatric surgery. NAFLD (yes/no) was determined via histopathology diagnosis. [b]eGFR = estimated glomerular filtration rate. [c]BMI = body mass index. [d]NAFLD = nonalcoholic fatty liver disease.

Liver:Plasma Correlation. Spearman correlations indicate moderate to strong correlations between liver and plasma concentrations of six PFAS (Figure 3), with coefficients ranging from 0.65 (PFUnDA) to 0.93 (PFHxS). Correlations between the chemicals were generally increasing with structural similarity (C-chain length and functional group), indicating that liver:plasma partitioning of PFAS is dependent on the physicochemical properties of the chemical. The strong correlations between plasma and liver concentrations suggest that liver accumulation can be predicted well from plasma concentrations for PFHxS (r = 0.93) and PFOA (r = 0.88);

https://doi.org/10.1021/acs.est.3c02765
Environ. Sci. Technol. XXXX, XXX, XXX−XXX

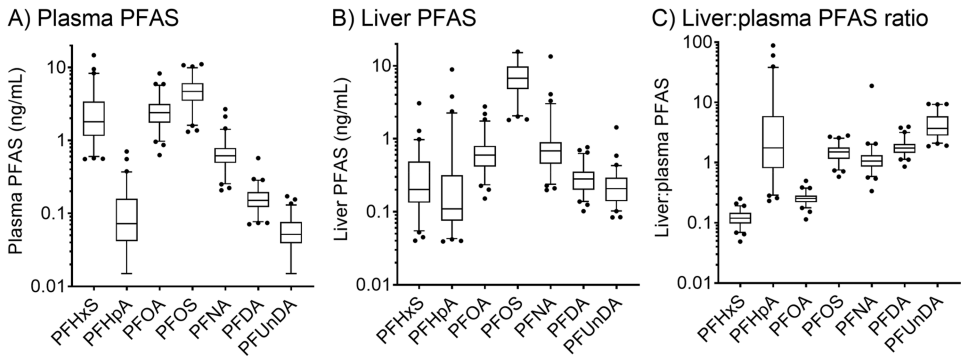

Figure 2. (A) Concentrations of PFAS measured in plasma (ng/mL). (B) Concentrations of PFAS measured in liver (ng/g liver). (C) The ratio of liver to plasma PFAS. PFAS are organized in order of C-chain length and functional group: PFHxS (C6), PFHpA (C7), PFOA (C8), PFOS (C8), PFNA (C9), and PFUnDA (C11).

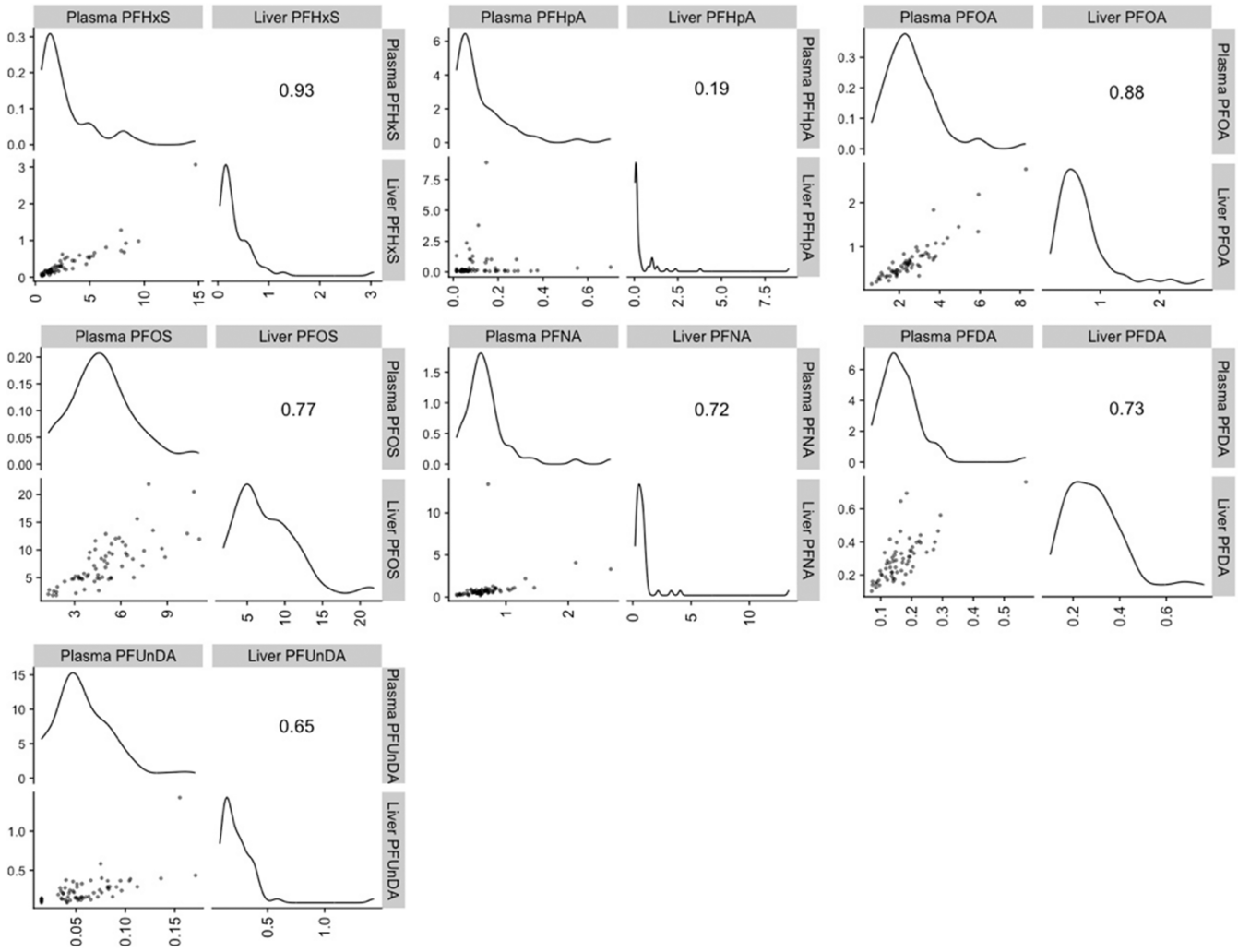

Figure 3. Spearman correlation coefficients (r), smoothed histogram, and scatter plot for seven PFAS congeners measured in plasma (ng/mL) and liver (ng/g liver) samples from 64 participants in the Teen-LABS study.

whereas prediction of liver concentrations from experimental plasma concentrations is not straightforward for PFOS (r = 0.77), PFNA (r = 0.72), PFDA (r = 0.73), and PFUnDA (r = 0.65). For PFHpA, no correlation has been found (r = 0.19), indicating a lacking relationship between liver and plasma concentrations or that complex mechanisms are underlying the high accumulation of PFHpA in the liver (Figure 2C). Interestingly, liver:plasma concentration ratios were not significantly different between NAFLD-positive and NAFLD-negative patients (Figure S1), indicating that plasma:liver distribution of PFAS is not affected by NAFLD. Based on these observations, we aimed to assess the ability of TK descriptors to predict liver concentrations from experimental plasma concentrations. These descriptors are commonly used to assess the toxicokinetics/pharmacokinetics (i.e., absorption, distribution, metabolism, and elimination, ADME) of chemical agents

https://doi.org/10.1021/acs.est.3c02765
Environ. Sci. Technol. XXXX, XXX, XXX−XXX

or drugs. Here, we used partition coefficients to biomaterials abundant in both plasma and liver and diffusion rates over biological membranes (permeability), as described in the Materials and Methods.

Multilinear Regression Models to Predict Liver:-Plasma Concentration Ratios. As liver:plasma ratios did not correlate with single TK descriptors (Figure S2, $r^2 \leq 0.29$), all combinations of TK descriptors were tested as independent variables in MLR models. Combinations of two TK descriptors resulted in poor correlations ($r^2 \leq 0.37$, Table S6). MLR models with average predictive power ($r^2 = 0.33-0.73$) were derived from combinations of three or four partition coefficients as indicators for binding to tissue constituents, with combining $K_{BSA/w}$, $K_{FABP/w}$, $K_{SP/w}$, and $K_{mem/w}$ to result in the most promising MLR model ($r^2 = 0.73$). The addition of permeability (P_{app}) as a more complex, kinetic parameter for the capacity of PFAS to diffuse through biological membranes improved the MLR models considerably, achieving excellent predictive power across all seven PFAS when combining all partitioning coefficients with permeability ($r^2 = 0.991$, Figure 4), which points at permeability as a key mechanism for

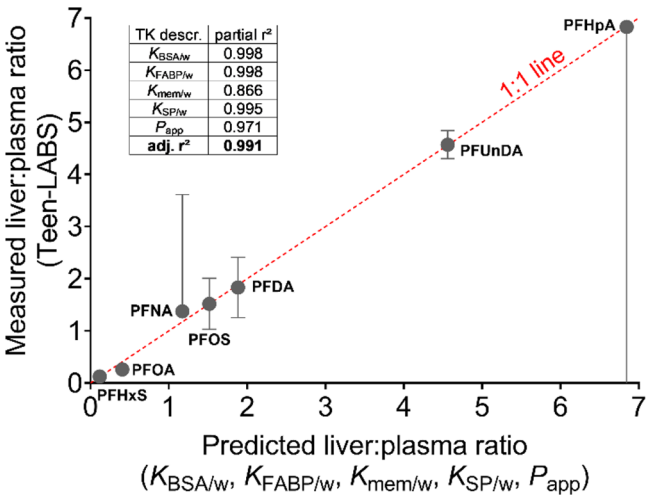

Figure 4. Experimental liver:plasma concentration ratios predicted by the multilinear regression model that includes serum albumin, fatty-acid binding protein, phospholipid, and structural protein−water partition coefficients ($K_{BSA/w}$, $K_{FABP/w}$, $K_{mem/w}$, $K_{SP/w}$) and apparent membrane permeabilities (P_{app}) of the PFAS. The dotted red line represents a 1:1 agreement.

plasma:liver distribution of PFAS. Partial r^2 analyses point at protein binding (albumin, FABPs, and structural proteins) and membrane permeability as most influential parameters in the MLR model (Figure 4, partial $r^2 \geq 0.97$), whereas binding to membrane lipids was less important (partial $r^2 = 0.87$) but still increased the predictive power as compared to a protein binding- and permeability-based model ($r^2 = 0.99$ as compared to $r^2 = 0.97$). The necessity to include all TK descriptors to achieve excellent predictive power confirms that blood:liver distribution of PFAS is mainly driven by both competitive binding between plasma and liver proteins and lipids as well as the permeability of the chemical through biological membranes.[24] In contrast to TK descriptor correlations, blood levels of albumin, cholesterol, and triglycerides did not explain individual plasma:liver concentration ratios (Figure S9). These findings emphasize the necessity to extend the currently limited experimental database on these TK descriptors and their inclusion in multicompartment PBTK models that simulate PFAS disposition among different tissues. Given the strong correlation with TK descriptors, liver:plasma concentration ratios and liver PFAS concentrations (ng/g liver) from plasma concentrations (ng/mL) can be accurately predicted for all seven PFAS from

$$\frac{C_{liver}}{C_{plasma}} = 10.9 - 2.94 \times 10^{-4} K_{BSA/w} - 5.79 \times 10^{-4} K_{FABP/w} - 1.68 \times 10^{-5} K_{mem/w} + 7.81 \times 10^{-4} K_{SP/w} + 26314 \times P_{app} \quad (4)$$

Note that the partition coefficients (K) and apparent membrane permeabilities (P_{app}) must be entered in units of units of kilograms per kilogram and cm/s, respectively. Standard errors and 95% confidence intervals of model parameters are reported in Table S2 of the Supporting Information. Note that the MLR model was derived from a cohort of adolescents that underwent bariatric surgery. Its ability to accurately predict liver:plasma concentration ratios has to be validated based on another independent data set that concurrently measured liver:plasma concentrations, which is currently not available in the literature. Multilinear regression modeling was performed with liver:plasma concentration ratios of NAFLD-positive ($n = 27$) and NAFLD-negative patients ($n = 37$). Similar to the MLR model of the whole data set, the models achieved excellent predictive power (Figure S4). The resulting model parameters were comparable (78−186% variation between the models), suggesting that NAFLD does not influence the prediction of liver:plasma concentration ratios by our MLR model.

Mechanistic Discussion Based on Mass Balance Model Predictions. Following the excellent multilinear correlation between TK descriptors and liver:plasma concentration ratios, we aimed to further investigate the partitioning between plasma and liver using a two-compartment MBM. The MBM accounts for the protein, lipid, and water composition of plasma and liver and the corresponding partition coefficients of the PFAS to these individual phases to derive liver−blood partition coefficients ($K_{liver/blood}$),[34] which correspond to liver:plasma concentration ratios (Figure 1). The MBM was able to explain liver:plasma concentration ratios of PFHxS, PFOA, PFDA, and PFOS, within a factor of 2 (Figure 5). PFHpA liver:plasma concentration ratio was largely underestimated by a factor of 76, again revealing that transport of PFHpA from the bloodstream into the liver underlies mechanisms of distribution not sufficiently explained by

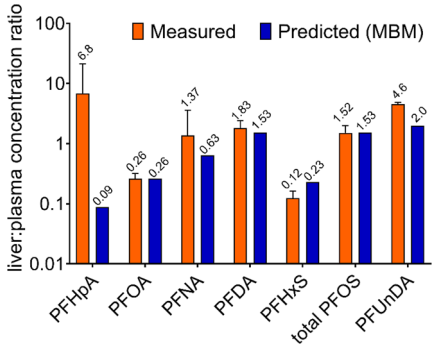

Figure 5. Experimental against liver:plasma concentration ratios predicted by the mass balance model accounting for the protein and lipid composition of both tissues.

https://doi.org/10.1021/acs.est.3c02765
Environ. Sci. Technol. XXXX, XXX, XXX−XXX

partition coefficients alone. The MBM does not account for kinetic processes such as permeability, which was shown to be an important parameter in the empirical MLR model (Figure 4).

Intratissue distribution modeling indicated that membrane lipids are driving liver accumulation of the hydrophobic, long-chain PFOS (C8), PFNA (C9), and PFDA (C10) (Figure S5A), agreeing with the PFAS-phospholipid hypothesis supported by evidence from diverse species.[46−48] In contrast, protein sorption is predicted to dominate the liver accumulation of PFBS (C3), PFHxA (C6), PFHpA (C7), and PFOA (C8). PFAS partitioning in plasma is strongly dominated by proteins, especially albumin (Figure S6), as shown in previous studies.[49] Liver:plasma concentration ratios in this study were derived from adolescents with severe obesity, potentially limiting the applicability of the derived MLR and MBM models to predict liver concentrations of adults with normal weight and liver physiology. As the majority of lipids enriched in NAFLD are triglycerides (storage fats) with very weak binding capacity for PFAS,[50] the overall liver:blood partitioning is not expected to change substantially (Figure S5B). However, physiological transport processes such as enterohepatic recirculation can be affected during fatty liver disease,[51] which may influence PFAS accumulation.[12] Binding to human FABPs was suggested to be an important driver of PFAS accumulation in human liver based on computed structural models of the interactions between PFAS and FABPs.[40,52] Further compartmentalization of liver proteins indicated that most of the long chain and short chain PFAS are predominantly bound to structural proteins and albumins, whereas binding to FABPs was more relevant for PFOA and PFNA (Figure S7). Comparing the outcome of the MLR and MBM models indicated that permeability is an important TK descriptor to predict the liver−plasma distribution of certain PFAS (e.g., PFHpA, PFNA, PFUnDA). The inclusion of permeability to predict plasma−liver distribution in a mechanistic model would require time-dependent PBTK modeling. However, complex PBTK modeling of PFAS distribution in humans is currently limited to the availability of TK and physiological descriptors and will require parametrization to move forward complex PBTK modeling of PFAS in humans.

Implications, Limitations, and Outlook. We present a unique data set of matched plasma and liver concentrations of seven common PFAS that were simultaneously measured for 64 study participants in adolescents with severe obesity. As previously stated, liver:plasma concentration ratios in this study were derived from adolescents with severe obesity and have not been validated in an independent data set, which potentially limits the applicability of the derived MLR and MBM models to predict liver concentrations of adults with normal weight and liver physiology. Until our research is replicated among or contrasted with healthy humans of normal weight, this data set can serve as reference for studies investigating liver accumulation of PFAS to assess the contribution of PFAS exposure to the increase incidence of liver pathology and diseases.[6] Still, both the MLR and MBM models need to be evaluated with independent liver:plasma concentration data sets before they can be used to predict liver from plasma concentrations in a broader context. Our MLR analysis emphasized that plasma:liver distribution of PFAS can be explained using literature TK descriptors. It must be clarified to what extent the MLR model can be applied to PFAS with other physicochemical properties, which again requires further data sets. The excellent predictive power (r^2 > 0.99) of the liver:plasma MLR model is promising and suggests deriving further empirical models to predict the accumulation of PFAS in other tissues suspected to be hotspots of toxicity, such as the brain, lung, and kidneys.[15,53,54] Currently, TK descriptors relevant to the accumulation of PFAS in tissues are limited to ∼10 PFAS and a handful of reference proteins and lipids. The measurement of TK descriptors for a larger chemical space and further biomaterials will pave the way for a comprehensive analysis of inter- and intratissue accumulation of PFAS and the derivation of predictive models. Such analyses and predictive models will further identify PFAS with particularly high accumulation and persistence in tissues, as shown for PFHpA in our study. It should be emphasized, however, that the prediction of liver:blood ratios of PFHpA using the MBM, MLR, or just plasma is not recommended because of the large variability between individuals in our study. The prediction model therefore lacks precision for PFHpA. Future work focused on additional data on PFHpA and driving biological processes will perhaps allow us to better explain this variability using models and then provide reliable predictions. A possible explanation for PFHpA elimination could be related to the short half-life—PFHpA has a half-life of 2 months instead of years for many of the other PFAS congeners.[9] Recent changes in exposure patterns of PFHpA have a greater impact on the exposure measured at the time of biopsy. Additionally, measuring biomarkers that are suspected to be particularly relevant for PFAS distribution simultaneously to chemical concentrations might explain the variability in PFAS body burdens between individuals. For example, given the indication of active transport of PFHpA into the liver, relevant biomarkers could include active transporters that facilitate the influx and outflux of PFAS, such as organic acid transporter proteins (OATP) and Na+/taurocholate cotransporting polypeptide (NTCP) in liver tissue.[55−57] Methodological advances are required to reduce the amount of tissue necessary to detect PFAS and various biomarkers as well as to derive TK descriptors for a large number of legacy and novel emerging PFAS. In this context, our study demonstrates the suitability of empirical MLR and mechanistic MBM models to analyze and predict inter- and intratissue distribution of PFAS. Combining high-throughput biomonitoring techniques with empirical and mechanistic analyses and models will greatly contribute to identify the mechanisms underlying internal distribution and specific target organ toxicity of PFAS in humans, eventually contributing to phase-out bioaccumulative and toxic PFAS.

■ ASSOCIATED CONTENT

Supporting Information

The Supporting Information is available free of charge at https://pubs.acs.org/doi/10.1021/acs.est.3c02765.

Descriptive statistics for liver and plasma PFAS; MLR model parameters; physicochemical properties; predicted liver:plasma PFAS ratio; comparison of PFAS distribution in healthy and diseased liver; MBM parameters (PDF)

https://doi.org/10.1021/acs.est.3c02765
Environ. Sci. Technol. XXXX, XXX, XXX−XXX

AUTHOR INFORMATION

Corresponding Author

Brittney O. Baumert − *Department of Population and Public Health Sciences, Keck School of Medicine, University of Southern California, Los Angeles, California 90032, United States*; orcid.org/0000-0003-1220-8557; Email: bbaumert@usc.edu

Authors

Fabian C. Fischer − *John A. Paulson School of Engineering and Applied Sciences, Harvard University, Cambridge, Massachusetts 02134, United States*

Flemming Nielsen − *Institute of Public Health, University of Southern Denmark, Odense 5230, Denmark*

Philippe Grandjean − *Institute of Public Health, University of Southern Denmark, Odense 5230, Denmark; Department of Biomedical and Pharmaceutical Sciences, University of Rhode Island, Kingston, Rhode Island 02881, United States*

Scott Bartell − *Department of Environmental and Occupational Health, University of California, Irvine, California 92697, United States*

Nikos Stratakis − *Barcelona Institute for Global Health, ISGlobal, 08003 Barcelona, Spain*

Douglas I. Walker − *Gangarosa Department of Environmental Health, Rollins School of Public Health, Emory University, Atlanta, Georgia 30322, United States*

Damaskini Valvi − *Department of Environmental Medicine and Public Health, Icahn School of Medicine at Mount Sinai, New York, New York 10029, United States*

Rohit Kohli − *Division of Gastroenterology, Hepatology and Nutrition, Children's Hospital Los Angeles, Los Angeles, California 90027, United States*

Thomas Inge − *Department of Surgery, Northwestern University Feinberg School of Medicine, Chicago, Illinois 60611, United States; Ann & Robert H. Lurie Children's Hospital of Chicago, Chicago, Illinois 60611, United States*

Justin Ryder − *Department of Surgery, Northwestern University Feinberg School of Medicine, Chicago, Illinois 60611, United States; Ann & Robert H. Lurie Children's Hospital of Chicago, Chicago, Illinois 60611, United States*

Todd Jenkins − *Cincinnati Children's Hospital Medical Center, Department of Pediatrics, University of Cincinnati College of Medicine, Cincinnati, Ohio 45229, United States*

Stephanie Sisley − *Department of Pediatrics, USDA/ARS Children's Nutrition Research Center, Baylor College of Medicine, Houston, Texas 77030, United States*

Stavra Xanthakos − *Cincinnati Children's Hospital Medical Center, Department of Pediatrics, University of Cincinnati College of Medicine, Cincinnati, Ohio 45229, United States*

Sarah Rock − *Department of Population and Public Health Sciences, Keck School of Medicine, University of Southern California, Los Angeles, California 90032, United States*

Michele A. La Merrill − *Department of Environmental Toxicology, University of California, Davis, California 95616, United States*; orcid.org/0000-0002-5720-5862

David Conti − *Department of Population and Public Health Sciences, Keck School of Medicine, University of Southern California, Los Angeles, California 90032, United States*

Rob McConnell − *Department of Population and Public Health Sciences, Keck School of Medicine, University of Southern California, Los Angeles, California 90032, United States*

Lida Chatzi − *Department of Population and Public Health Sciences, Keck School of Medicine, University of Southern California, Los Angeles, California 90032, United States*

Complete contact information is available at: https://pubs.acs.org/10.1021/acs.est.3c02765

Author Contributions

*B.O.B. and F.C.F. contributed equally and share the first authorship.

Funding

The results reported herein correspond to the specific aims of grant R01ES030691 to Dr. Chatzi from the National Institute of Environmental Health Science (NIEHS). Additional funding from NIEHS supported Dr. Chatzi (R01ES030364, R01ES029944, R21ES029681, R21ES028903, and P30ES007048), Dr. Baumert (R01ES030691), Dr. Goodrich (T32-ES013678), Dr. Valvi (R01ES033688, R21ES029328, P30ES023515), Dr. Walker (R01ES030691, U2CES030859, R01ES032831), and Dr. La Merrill (R01ES030364). Dr. Conti (R21ES029681, R01ES030691, R01ES030364, R01ES029944, P01CA196569, and P30ES007048), Dr. McConnell (P30ES007048, P2CES033433), Dr. Grandjean (P42ES027706), and Dr. Stratakis have received funding from the Ministry of Science and Innovation and State Research Agency through the "Centro de Excelencia Severo Ochoa 2019−2023" Program (CEX2018-000806-S) and from IJC2020-043630-I financed by MCIN/AEI/10.13039/501100011033 and the European Union "NextGenerationEU/PRTR"). Dr. La Merrill was additionally supported by the California Environmental Protection Agency (20-E0017). The Teen-LABS consortium is supported by cooperative agreements with the National Institute of Diabetes and Digestive and Kidney Diseases (NIDDK) through grants for a clinical coordinating center (UM1DK072493; Inge) and the Data Coordinating Center (UM1DK095710; Xie). Dr. Sisley is supported by grants from the USDA (6250-51000-053) and the NIH (R01DK128117−01A1).

Notes

Ethics approval for this study was provided by the University of Southern California Institutional Review Board (IRB protocols HS-19-00057). Prior to participation, written informed assent/consent was obtained from participants and their guardians. The Teen−Longitudinal Assessment of Bariatric Surgery (Teen-LABS) study (ClinicalTrials.gov no. NCT00474318) was designed as prospective, multicenter, observational study of consecutive cases of bariatric surgery offered to adolescents. The study methodology has been previously described.

The authors declare no competing financial interest.

REFERENCES

(1) U.S. Environmental Protection Agency. Comptox Chemicals Dashboard: Master List of PFAS Substances (Version2), https://comptox.epa.gov/dashboard/chemical_lists/pfasmaster.

(2) Fenton, S. E.; Ducatman, A.; Boobis, A.; DeWitt, J. C.; Lau, C.; Ng, C.; Smith, J. S.; Roberts, S. M. Per- and Polyfluoroalkyl Substance Toxicity and Human Health Review: Current State of Knowledge and Strategies for Informing Future Research. *Environ. Toxicol. Chem.* **2021**, *40*, 606−630.

(3) Buck, R. C.; Franklin, J.; Berger, U.; Conder, J. M.; Cousins, I. T.; de Voogt, P.; Jensen, A.; Kannan, K.; Mabury, S. A.; van Leeuwen, S. P. Perfluoroalkyl and polyfluoroalkyl substances in the environ-

ment: terminology, classification, and origins. *Integr Environ. Assess Manag* **2011**, *7*, 513−541.

(4) Calafat, A. M.; Wong, L.-Y.; Kuklenyik, Z.; Reidy, J. A.; Needham, L. L. Polyfluoroalkyl chemicals in the U.S. population: data from the National Health and Nutrition Examination Survey (NHANES) 2003−2004 and comparisons with NHANES 1999−2000. *Environ. Health Perspect* **2007**, *115*, 1596−1602.

(5) Bassler, J.; Ducatman, A.; Elliott, M.; Wen, S.; Wahlang, B.; Barnett, J.; Cave, M. C. Environmental perfluoroalkyl acid exposures are associated with liver disease characterized by apoptosis and altered serum adipocytokines. *Environ. Pollut.* **2019**, *247*, 1055−1063.

(6) Costello, E.; Rock, S.; Stratakis, N.; Eckel, S. P.; Walker, D. I.; Valvi, D.; Cserbik, D.; Jenkins, T.; Xanthakos, S. A.; Kohli, R.; Sisley, S.; Vasiliou, V.; La Merrill, M. A.; Rosen, H.; Conti, D. V.; McConnell, R.; Chatzi, L. Exposure to per- and Polyfluoroalkyl Substances and Markers of Liver Injury: A Systematic Review and Meta-Analysis. *Environ. Health Perspect* **2022**, *130*, 46001.

(7) Liu, Y.; Lin, N.; Dai, C.; Xu, J.; Zhang, Y.; Xu, M.; Wang, F.; Li, Y.; Chen, D. Occurrence and distribution of per- and polyfluoroalkyl substances (PFASs) in human livers with liver cancer. *Environ. Res.* **2021**, *202*, No. 111775.

(8) Olsen, G. W.; Burris, J. M.; Ehresman, D. J.; Froehlich, J. W.; Seacat, A. M.; Butenhoff, J. L.; Zobel, L. R. Half-life of serum elimination of perfluorooctanesulfonate,perfluorohexanesulfonate, and perfluorooctanoate in retired fluorochemical production workers. *Environ. Health Perspect* **2007**, *115*, 1298−1305.

(9) Xu, Y.; Fletcher, T.; Pineda, D.; Lindh, C. H.; Nilsson, C.; Glynn, A.; Vogs, C.; Norström, K.; Lilja, K.; Jakobsson, K.; Li, Y. Serum Half-Lives for Short- and Long-Chain Perfluoroalkyl Acids after Ceasing Exposure from Drinking Water Contaminated by Firefighting Foam. *Environ. Health Perspect* **2020**, *128*, No. 077004.

(10) Chang, S.-C.; Noker, P. E.; Gorman, G. S.; Gibson, S. J.; Hart, J. A.; Ehresman, D. J.; Butenhoff, J. L. Comparative pharmacokinetics of perfluorooctanesulfonate (PFOS) in rats, mice, and monkeys. *Reproductive Toxicology* **2012**, *33*, 428−440.

(11) Olsen, G. W.; Chang, S.-C.; Noker, P. E.; Gorman, G. S.; Ehresman, D. J.; Lieder, P. H.; Butenhoff, J. L. A comparison of the pharmacokinetics of perfluorobutanesulfonate (PFBS) in rats, monkeys, and humans. *Toxicology* **2009**, *256*, 65−74.

(12) Cao, H.; Zhou, Z.; Hu, Z.; Wei, C.; Li, J.; Wang, L.; Liu, G.; Zhang, J.; Wang, Y.; Wang, T.; Liang, Y. Effect of Enterohepatic Circulation on the Accumulation of Per- and Polyfluoroalkyl Substances: Evidence from Experimental and Computational Studies. *Environ. Sci. Technol.* **2022**, *56*, 3214−3224.

(13) Roth, K.; Yang, Z.; Agarwal, M.; Liu, W.; Peng, Z.; Long, Z.; Birbeck, J.; Westrick, J.; Liu, W.; Petriello, M. C. Exposure to a mixture of legacy, alternative, and replacement per- and polyfluoroalkyl substances (PFAS) results in sex-dependent modulation of cholesterol metabolism and liver injury. *Environ. Int.* **2021**, *157*, No. 106843.

(14) Pizzurro, D. M.; Seeley, M.; Kerper, L. E.; Beck, B. D. Interspecies differences in perfluoroalkyl substances (PFAS) toxicokinetics and application to health-based criteria. *Regul. Toxicol. Pharmacol.* **2019**, *106*, 239−250.

(15) Pérez, F.; Nadal, M.; Navarro-Ortega, A.; Fàbrega, F.; Domingo, J. L.; Barceló, D.; Farré, M. Accumulation of perfluoroalkyl substances in human tissues. *Environ. Int.* **2013**, *59*, 354−362.

(16) Behr, A.-C.; Plinsch, C.; Braeuning, A.; Buhrke, T. Activation of human nuclear receptors by perfluoroalkylated substances (PFAS). *Toxicology in Vitro* **2020**, *62*, No. 104700.

(17) Salihović, S.; Dickens, A. M.; Schoultz, I.; Fart, F.; Sinisalu, L.; Lindeman, T.; Halfvarson, J.; Orešič, M.; Hyötyläinen, T. Simultaneous determination of perfluoroalkyl substances and bile acids in human serum using ultra-high-performance liquid chromatography−tandem mass spectrometry. *Anal. Bioanal. Chem.* **2020**, *412*, 2251−2259.

(18) Wahlang, B.; Jin, J.; Beier, J. I.; Hardesty, J. E.; Daly, E. F.; Schnegelberger, R. D.; Falkner, K. C.; Prough, R. A.; Kirpich, I. A.; Cave, M. C. Mechanisms of Environmental Contributions to Fatty Liver Disease. *Current Environmental Health Reports* **2019**, *6*, 80−94.

(19) Modaresi, S. M. S.; Wei, W.; Emily, M.; DaSilva, N. A.; Slitt, A. L. Per- and polyfluoroalkyl substances (PFAS) augment adipogenesis and shift the proteome in murine 3T3-L1 adipocytes. *Toxicology* **2022**, *465*, No. 153044.

(20) Hu, X. C.; Tokranov, A. K.; Liddie, J.; Zhang, X.; Grandjean, P.; Hart, J. E.; Laden, F.; Sun, Q.; Yeung, L. W. Y.; Sunderland, E. M. Tap Water Contributions to Plasma Concentrations of Poly- and Perfluoroalkyl Substances (PFAS) in a Nationwide Prospective Cohort of U.S. Women. *Environ. Health Perspect* **2019**, *127*, No. 067006.

(21) De Silva, A. O.; Armitage, J. M.; Bruton, T. A.; Dassuncao, C.; Heiger-Bernays, W.; Hu, X. C.; Kärrman, A.; Kelly, B.; Ng, C.; Robuck, A.; Sun, M.; Webster, T. F.; Sunderland, E. M. PFAS Exposure Pathways for Humans and Wildlife: A Synthesis of Current Knowledge and Key Gaps in Understanding. *Environ. Toxicol. Chem.* **2021**, *40*, 631−657.

(22) Allendorf, F.; Berger, U.; Goss, K. U.; Ulrich, N. Partition coefficients of four perfluoroalkyl acid alternatives between bovine serum albumin (BSA) and water in comparison to ten classical perfluoroalkyl acids. *Environ. Sci-Proc. Imp* **2019**, *21*, 1852−1863.

(23) Ebert, A.; Allendorf, F.; Berger, U.; Goss, K. U.; Ulrich, N. Membrane/Water Partitioning and Permeabilities of Perfluoroalkyl Acids and Four of their Alternatives and the Effects on Toxicokinetic Behavior. *Environ. Sci. Technol.* **2020**, *54*, 5051−5061.

(24) Droge, S. T. J. Membrane-Water Partition Coefficients to Aid Risk Assessment of Perfluoroalkyl Anions and Alkyl Sulfates. *Environ. Sci. Technol.* **2019**, *53*, 760−770.

(25) Inge, T. H.; Zeller, M.; Harmon, C.; Helmrath, M.; Bean, J.; Modi, A.; Horlick, M.; Kalra, M.; Xanthakos, S.; Miller, R.; Akers, R.; Courcoulas, A. Teen-Longitudinal Assessment of Bariatric Surgery: methodological features of the first prospective multicenter study of adolescent bariatric surgery. *J. Pediatr Surg* **2007**, *42*, 1969−1971.

(26) Inge, T. H.; Zeller, M. H.; Jenkins, T. M.; Helmrath, M.; Brandt, M. L.; Michalsky, M. P.; Harmon, C. M.; Courcoulas, A.; Horlick, M.; Xanthakos, S. A.; Dolan, L.; Mitsnefes, M.; Barnett, S. J.; Buncher, R. Perioperative outcomes of adolescents undergoing bariatric surgery: the Teen-Longitudinal Assessment of Bariatric Surgery (Teen-LABS) study. *JAMA Pediatr* **2014**, *168*, 47−53.

(27) Inge, T. H.; Courcoulas, A. P.; Jenkins, T. M.; Michalsky, M. P.; Helmrath, M. A.; Brandt, M. L.; Harmon, C. M.; Zeller, M. H.; Chen, M. K.; Xanthakos, S. A.; Horlick, M.; Buncher, C. R. Weight Loss and Health Status 3 Years after Bariatric Surgery in Adolescents. *N Engl J. Med.* **2016**, *374*, 113−123.

(28) Xanthakos, S. A.; Jenkins, T. M.; Kleiner, D. E.; Boyce, T. W.; Mourya, R.; Karns, R.; Brandt, M. L.; Harmon, C. M.; Helmrath, M. A.; Michalsky, M. P.; Courcoulas, A. P.; Zeller, M. H.; Inge, T. H. High Prevalence of Nonalcoholic Fatty Liver Disease in Adolescents Undergoing Bariatric Surgery. *Gastroenterology* **2015**, *149*, 623−634.

(29) Kleiner, D. E.; Brunt, E. M.; Van Natta, M.; Behling, C.; Contos, M. J.; Cummings, O. W.; Ferrell, L. D.; Liu, Y. C.; Torbenson, M. S.; Unalp-Arida, A.; Yeh, M.; McCullough, A. J.; Sanyal, A. J. Design and validation of a histological scoring system for nonalcoholic fatty liver disease. *Hepatology* **2005**, *41*, 1313−1321.

(30) Vorkamp, K.; Nielsen, F.; Kyhl, H. B.; Husby, S.; Nielsen, L. B.; Barington, T.; Andersson, A. M.; Jensen, T. K. Polybrominated diphenyl ethers and perfluoroalkyl substances in serum of pregnant women: levels, correlations, and potential health implications. *Arch. Environ. Contam. Toxicol.* **2014**, *67*, 9−20.

(31) Valvi, D.; Hojlund, K.; Coull, B. A.; Nielsen, F.; Weihe, P.; Grandjean, P. Life-course Exposure to Perfluoroalkyl Substances in Relation to Markers of Glucose Homeostasis in Early Adulthood. *J. Clin Endocrinol Metab* **2021**, *106*, 2495−2504.

(32) Haug, L. S.; Thomsen, C.; Becher, G. A sensitive method for determination of a broad range of perfluorinated compounds in serum suitable for large-scale human biomonitoring. *J. Chromatogr A* **2009**, *1216*, 385−393.

https://doi.org/10.1021/acs.est.3c02765
Environ. Sci. Technol. XXXX, XXX, XXX−XXX

(33) Eryasa, B.; Grandjean, P.; Nielsen, F.; Valvi, D.; Zmirou-Navier, D.; Sunderland, E.; Weihe, P.; Oulhote, Y. Physico-chemical properties and gestational diabetes predict transplacental transfer and partitioning of perfluoroalkyl substances. *Environ. Int.* **2019**, *130*, No. 104874.
(34) Allendorf, F.; Goss, K.-U.; Ulrich, N. Estimating the Equilibrium Distribution of Perfluoroalkyl Acids and 4 of Their Alternatives in Mammals. *Environ. Toxicol. Chem.* **2021**, *40*, 910−920.
(35) Bischel, H. N.; MacManus-Spencer, L. A.; Zhang, C.; Luthy, R. G. Strong associations of short-chain perfluoroalkyl acids with serum albumin and investigation of binding mechanisms. *Environ. Toxicol. Chem.* **2011**, *30*, 2423−2430.
(36) Gülden, M.; Dierickx, P.; Seibert, H. Validation of a prediction model for estimating serum concentrations of chemicals which are equivalent to toxic concentrations in vitro. *Toxicol in Vitro* **2006**, *20*, 1114−1124.
(37) Yang, D.; Han, J.; Hall, D. R.; Sun, J.; Fu, J.; Kutarna, S.; Houck, K. A.; LaLone, C. A.; Doering, J. A.; Ng, C. A.; Peng, H. Nontarget Screening of Per- and Polyfluoroalkyl Substances Binding to Human Liver Fatty Acid Binding Protein. *Environ. Sci. Technol.* **2020**, *54*, 5676−5686.
(38) Jia, Y.; Zhu, Y.; Xu, D.; Feng, X.; Yu, X.; Shan, G.; Zhu, L. Insights into the Competitive Mechanisms of Per- and Polyfluoroalkyl Substances Partition in Liver and Blood. *Environ. Sci. Technol.* **2022**, *56*, 6192.
(39) Khazaee, M.; Christie, E.; Cheng, W.; Michalsen, M.; Field, J.; Ng, C. Perfluoroalkyl Acid Binding with Peroxisome Proliferator-Activated Receptors α, γ, and δ, and Fatty Acid Binding Proteins by Equilibrium Dialysis with a Comparison of Methods. *Toxics* **2021**, *9*, 45.
(40) Zhang, L.; Ren, X.-M.; Guo, L.-H. Structure-Based Investigation on the Interaction of Perfluorinated Compounds with Human Liver Fatty Acid Binding Protein. *Environ. Sci. Technol.* **2013**, *47*, 11293−11301.
(41) Endo, S.; Goss, K. U. Serum Albumin Binding of Structurally Diverse Neutral Organic Compounds: Data and Models. *Chem. Res. Toxicol.* **2011**, *24*, 2293−2301.
(42) Endo, S.; Brown, T. N.; Goss, K.-U. General Model for Estimating Partition Coefficients to Organisms and Their Tissues Using the Biological Compositions and Polyparameter Linear Free Energy Relationships. *Environ. Sci. Technol.* **2013**, *47*, 6630−6639.
(43) Wiśniewski, J. R.; Vildhede, A.; Norén, A.; Artursson, P. In-depth quantitative analysis and comparison of the human hepatocyte and hepatoma cell line HepG2 proteomes. *J. Proteomics* **2016**, *136*, 234−247.
(44) Ruark, C. D.; Hack, C. E.; Robinson, P. J.; Mahle, D. A.; Gearhart, J. M. Predicting Passive and Active Tissue:Plasma Partition Coefficients: Interindividual and Interspecies Variability. *J. Pharm. Sci.* **2014**, *103*, 2189−2198.
(45) National Toxicology Program. *Immunotoxicity Associated with Exposure to Perfluorooctanoic Acid or Perfluorooctane Sulfonate*; Office of Health Assessment and Translation, Divison of Toxicology Program, National Institute of Envrionmental Health Sciences, National Institutes of Health, U.S. Department of Health and Human Services, 2016.
(46) Armitage, J. M.; Arnot, J. A.; Wania, F. Potential Role of Phospholipids in Determining the Internal Tissue Distribution of Perfluoroalkyl Acids in Biota. *Environ. Sci. Technol.* **2012**, *46*, 12285−12286.
(47) Dassuncao, C.; Pickard, H.; Pfohl, M.; Tokranov, A. K.; Li, M.; Mikkelsen, B.; Slitt, A.; Sunderland, E. M. Phospholipid Levels Predict the Tissue Distribution of Poly- and Perfluoroalkyl Substances in a Marine Mammal. *Environ. Sci. Technol. Lett.* **2019**, *6*, 119−125.
(48) Robuck, A. R.; McCord, J. P.; Strynar, M. J.; Cantwell, M. G.; Wiley, D. N.; Lohmann, R. Tissue-specific distribution of legacy and novel per- and polyfluoroalkyl substances in juvenile seabirds. *Environ. Sci. Technol. Lett.* **2021**, *8*, 457−462.
(49) Forsthuber, M.; Kaiser, A. M.; Granitzer, S.; Hassl, I.; Hengstschläger, M.; Stangl, H.; Gundacker, C. Albumin is the major carrier protein for PFOS, PFOA, PFHxS, PFNA and PFDA in human plasma. *Environ. Int.* **2020**, *137*, No. 105324.
(50) Browning, J. D.; Horton, J. D. Molecular mediators of hepatic steatosis and liver injury. *J. Clin. Invest.* **2004**, *114*, 147−152.
(51) Kong, M.; Zhu, L.; Bai, L.; Zhang, X.; Chen, Y.; Liu, S.; Zheng, S.; Pandol, S. J.; Han, Y. P.; Duan, Z. Vitamin D deficiency promotes nonalcoholic steatohepatitis through impaired enterohepatic circulation in animal model. *American Journal of Physiology-Gastrointestinal and Liver Physiology* **2014**, *307*, G883−G893.
(52) Sheng, N.; Li, J.; Liu, H.; Zhang, A.; Dai, J. Interaction of perfluoroalkyl acids with human liver fatty acid-binding protein. *Arch. Toxicol.* **2016**, *90*, 217−227.
(53) Starnes, H. M.; Rock, K. D.; Jackson, T. W.; Belcher, S. M. A Critical Review and Meta-Analysis of Impacts of Per- and Polyfluorinated Substances on the Brain and Behavior. *Frontiers in Toxicology* **2022**, DOI: 10.3389/ftox.2022.881584.
(54) Stanifer, J. W.; Stapleton, H. M.; Souma, T.; Wittmer, A.; Zhao, X.; Boulware, L. E. Perfluorinated Chemicals as Emerging Environmental Threats to Kidney Health. *A Scoping Review* **2018**, *13*, 1479−1492.
(55) Yang, C.-H.; Glover, K. P.; Han, X. Characterization of Cellular Uptake of Perfluorooctanoate via Organic Anion-Transporting Polypeptide 1A2, Organic Anion Transporter 4, and Urate Transporter 1 for Their Potential Roles in Mediating Human Renal Reabsorption of Perfluorocarboxylates. *Toxicol. Sci.* **2010**, *117*, 294−302.
(56) Zhao, W.; Zitzow, J. D.; Ehresman, D. J.; Chang, S. C.; Butenhoff, J. L.; Forster, J.; Hagenbuch, B. Na+/Taurocholate Cotransporting Polypeptide and Apical Sodium-Dependent Bile Acid Transporter Are Involved in the Disposition of Perfluoroalkyl Sulfonates in Humans and Rats. *Toxicol. Sci.* **2015**, *146*, 363−373.
(57) Zhao, W.; Zitzow, J. D.; Weaver, Y.; Ehresman, D. J.; Chang, S. C.; Butenhoff, J. L.; Hagenbuch, B. Organic Anion Transporting Polypeptides Contribute to the Disposition of Perfluoroalkyl Acids in Humans and Rats. *Toxicol. Sci.* **2017**, *156*, 84−95.